Attachment A

NCCER Accreditation/Certification Process for Center-Operated Construction Training Programs

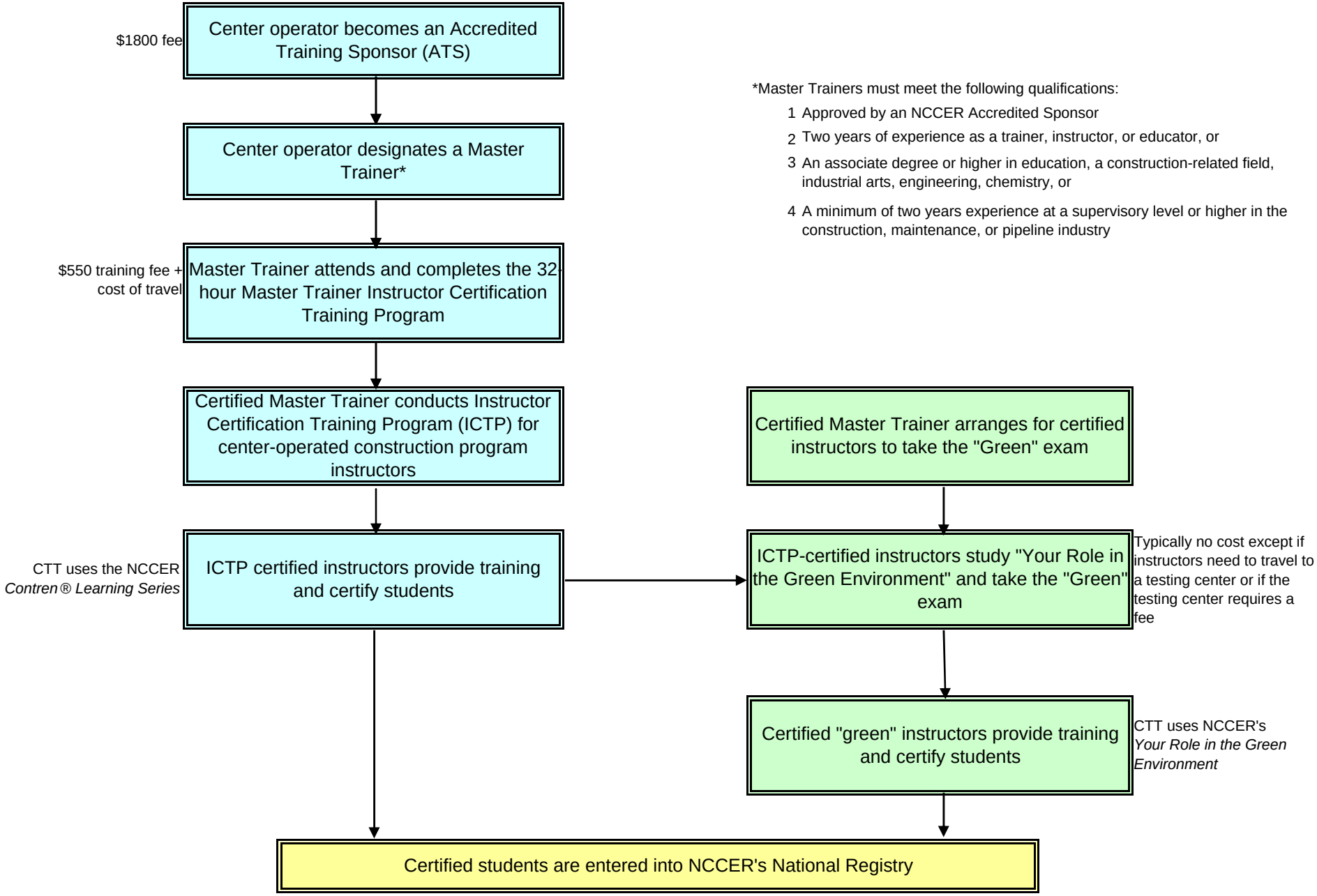

*Master Trainers must meet the following qualifications:

1. Approved by an NCCER Accredited Sponsor
2. Two years of experience as a trainer, instructor, or educator, or
3. An associate degree or higher in education, a construction-related field, industrial arts, engineering, chemistry, or
4. A minimum of two years experience at a supervisory level or higher in the construction, maintenance, or pipeline industry